

Subject Property

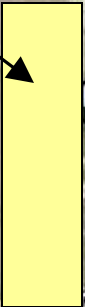

Lodi Station
Outlet Mall

Exit 204, I-71 –
Burbank/Lodi Ohio

County Highway 90

Conneaut-Cincinnati Hwy



83

County Highway 91



Address **Willow Rd**
Lodi, OH 44254

Notes 8.2 acres on corner of Willow Rd and Rt 83,
Medina County, OH at Exit 204-I71 - Burbank,
Ohio Exit

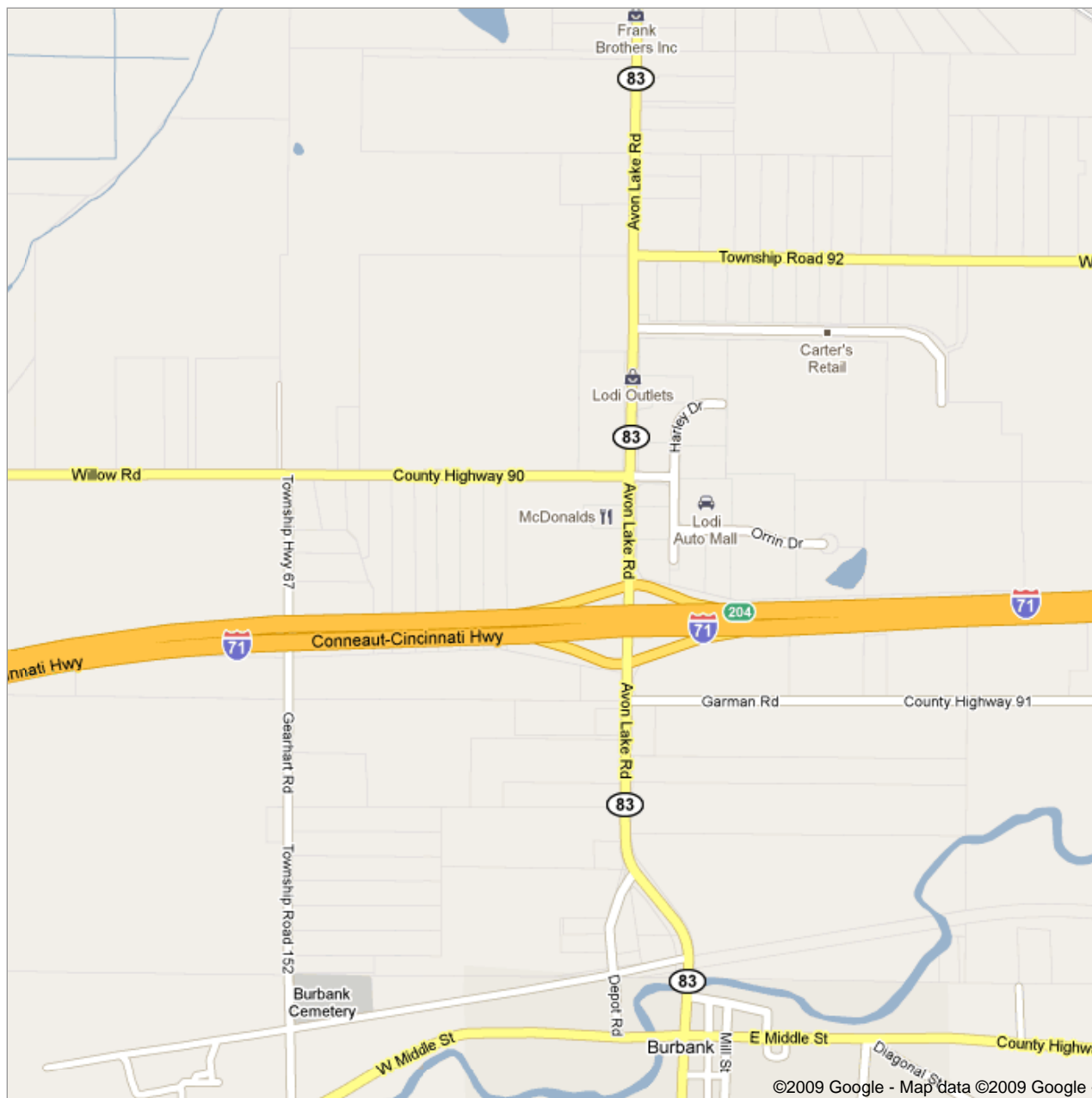

Medina County Tax-Map

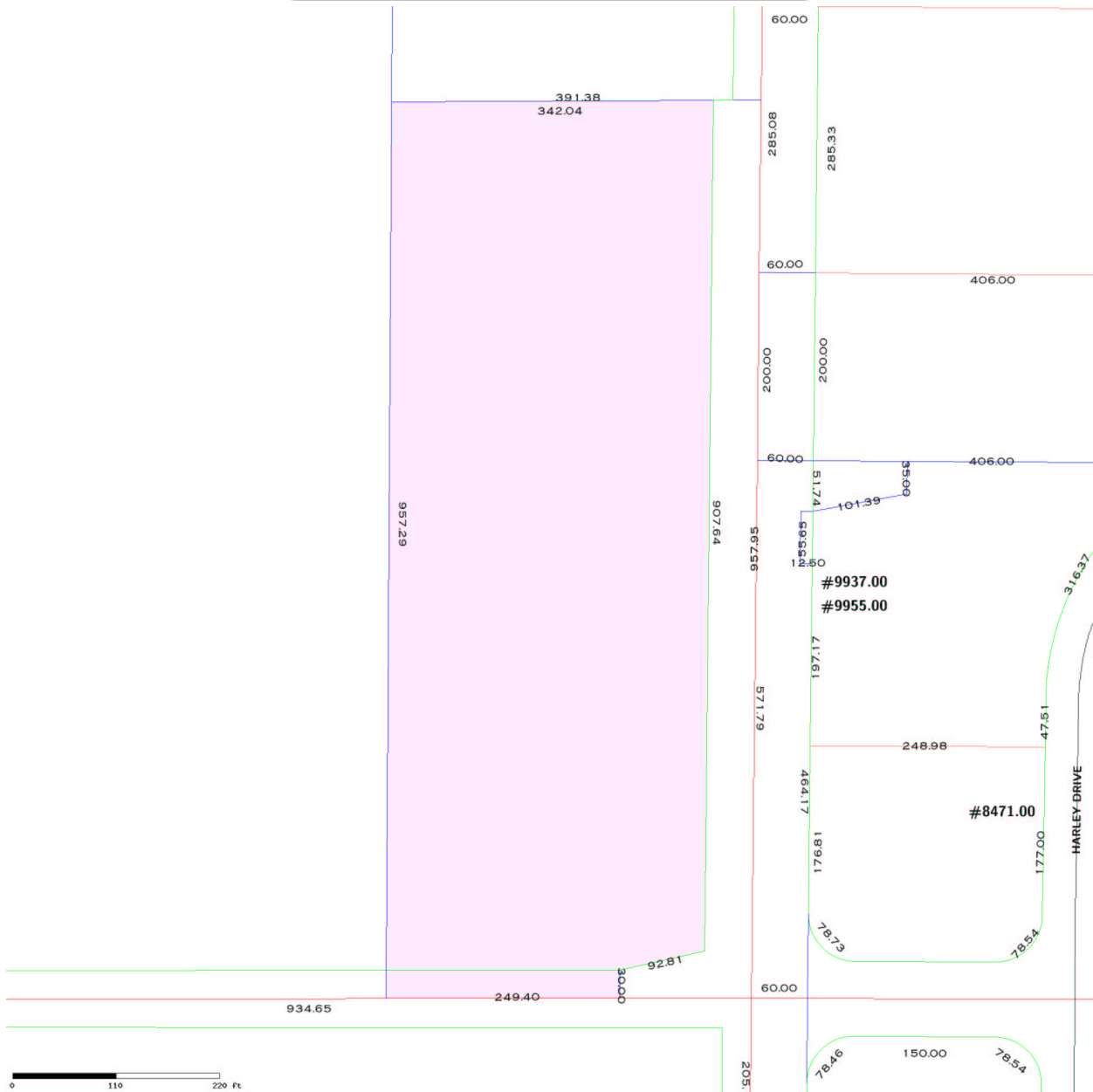

PARCEL:
 Parcel Number: 013-14D-24-018
 Location: Harrisville Township
 School District: Cloverleaf Local
 Acreage: 7.406500
 Transfer Dates: 1999/09/09, 3000/01/01
 Road: WILLOW ROAD, CH90
 Latitude/Longitude (of map center): 41.001818/-81.997086

OWNER:
 Name: BOBLIEN INC
 Percentage: 100.00

- / Lot
- / Tract
- / ROW
- / CenterLine
- / Water
- / Sublot
- / Condo
- / Normal
- / School
- / DualJuris
- / Cities
- / Villages
- / Boundaries







